

Don Quichote de la Mancha

Rob Goorhuis

Allegretto (Don Quichote)

9 18 23 31 39 52 60

f *p* *mf* *mp* *cresc.* *f* *mp* *f* *f* *Ritard.* *dim.*

A Tempo

Romance (Dulcinea)

77 85 93 99

p *mp* *pp* *sonore* *mp* *dim.* *p*

107

115 *sonore*

4

p

[illegible]

Vivente (*Sancho Panza*)

Vivente (Sancho Panza) 128

141

mf

156

dim. mf

2

167

Cup mute

mp

178

8

mp

5

Open

187

194

Ritard.

$\text{♩} = \text{♩}$ *Accel. poco a poco* 4

Allegro (Rosinante)

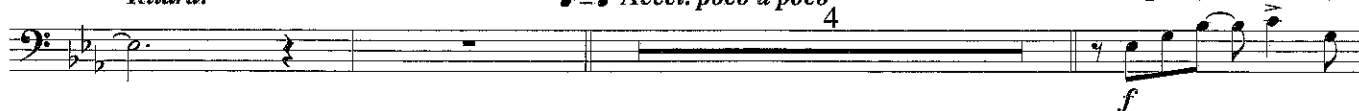

210

219

227

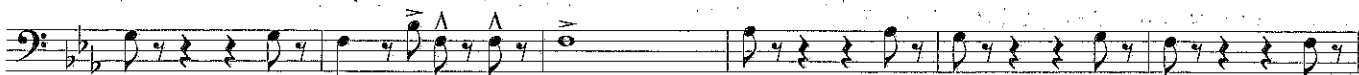

235

243

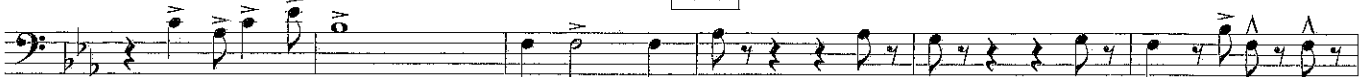

252

f cresc. poco a poco

258

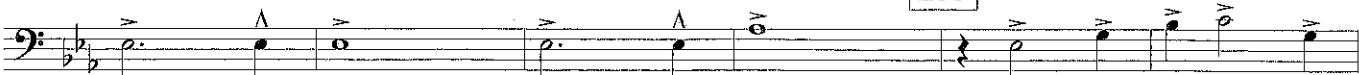

Poco maestoso

Rit.

A Tempo

