

CHILDREN OF SANCHEZ

Snare Drum

Chuck Mangione

Chuck Mangione

arranger: Naohiro Iwai

Moderato

mf

A

mf

ff

B

mp

C

mf

D

E

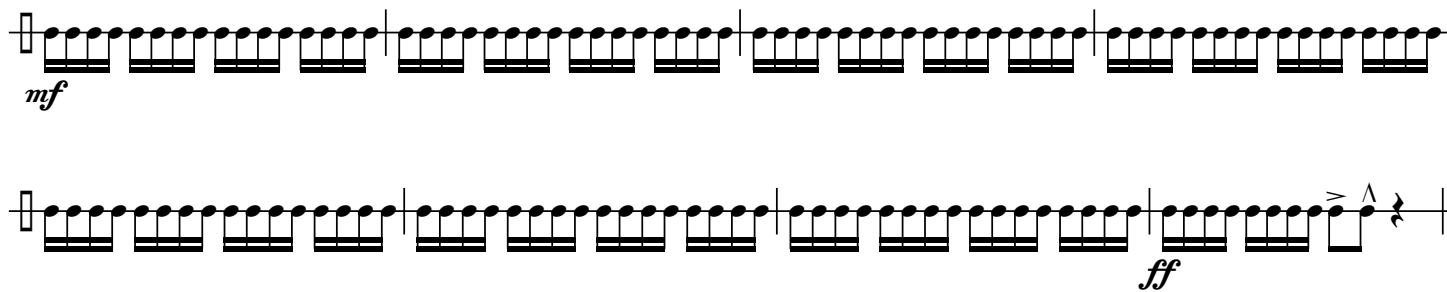

F

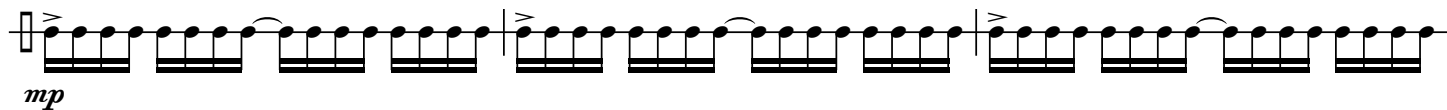

G

H *Very Slow*

I

J

K

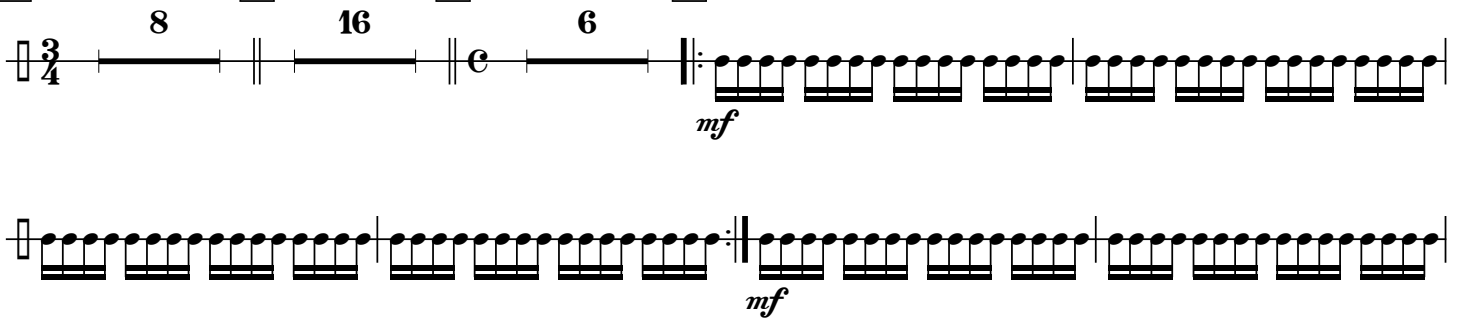

- Staff 1:** Continues the eighth-note pattern.
- Staff 2:** Continues the eighth-note pattern. A box labeled **L** is positioned below the first measure. The dynamic ***ff*** (fortissimo) is marked below the second measure. The staff concludes with a double bar line and a $\frac{2}{4}$ time signature.
- Staff 3:** Begins with a $\frac{2}{4}$ time signature, a half note, and a quarter rest. The dynamic ***mp*** (mezzo-piano) is marked below the first measure. The staff then continues with eighth notes.
- Staff 4:** Continues the eighth-note pattern.
- Staff 5:** Continues the eighth-note pattern.
- Staff 6:** Continues the eighth-note pattern. A box labeled **M** is positioned below the first measure.
- Staff 7:** Continues the eighth-note pattern. The dynamic ***mf*** (mezzo-forte) is marked below the first measure.
- Staff 8:** Continues the eighth-note pattern.
- Staff 9:** Continues the eighth-note pattern.
- Staff 10:** Continues the eighth-note pattern.

N

